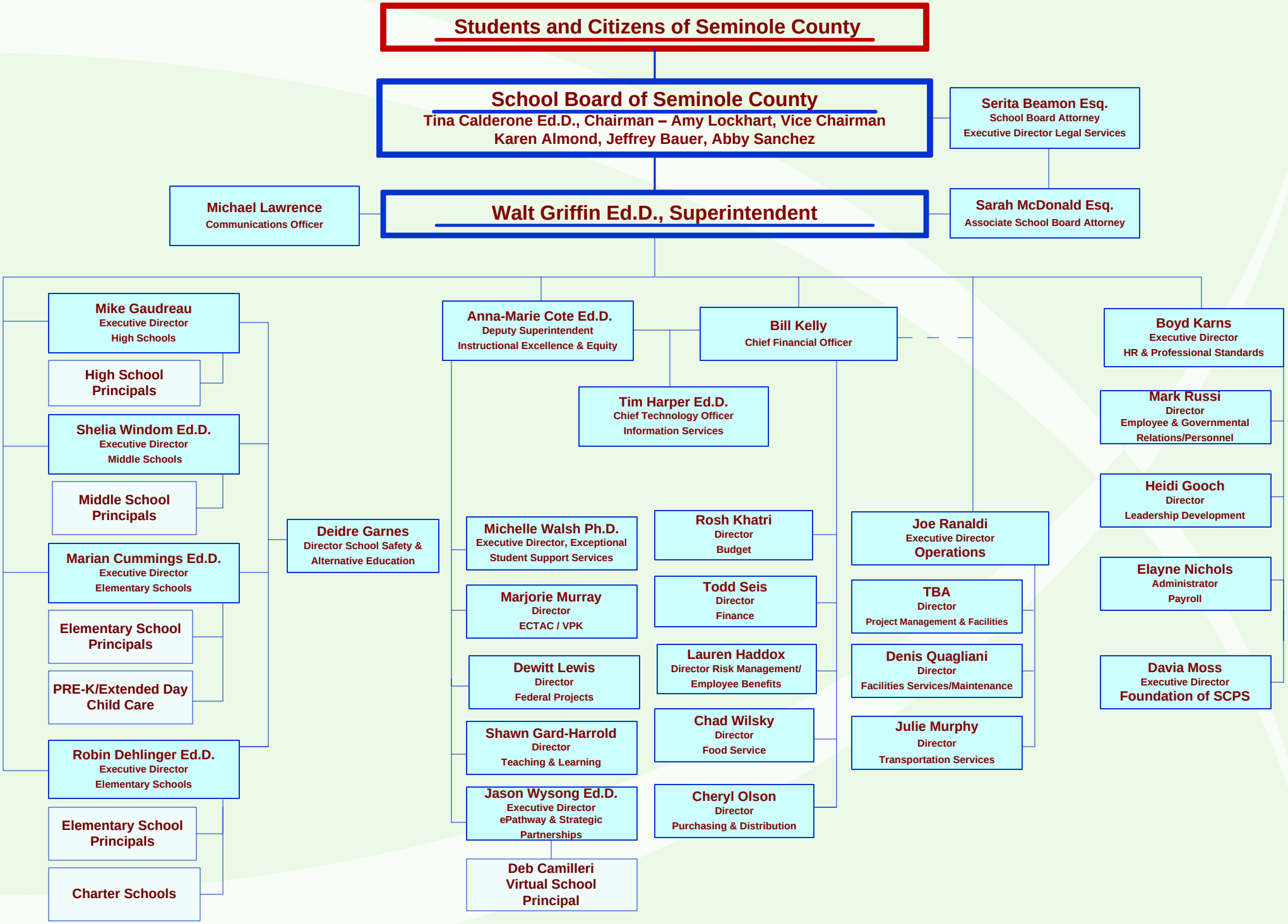

Monday, November 14, 2016